

PLAT OF SURVEY

LEGAL DESCRIPTION:

IN THE CITY OF WHITEWATER, WALWORTH COUNTY, WISCONSIN
LOT 9, BLOCK 27, CHAPMAN & LUDINGTON'S ADDITION TO
THE VILLAGE OF WHITEWATER

SURVEYOR'S CERTIFICATE

I, JAMES K. LANGONE, REGISTERED LAND SURVEYOR, CERTIFY THAT
I HAVE SURVEYED THE PROPERTY DESCRIBED ABOVE AND THAT THE
PLAT SHOWN HEREON IS A CORRECT REPRESENTATION OF THE
BOUNDARIES THEREOF.

DATE: 3/10/97

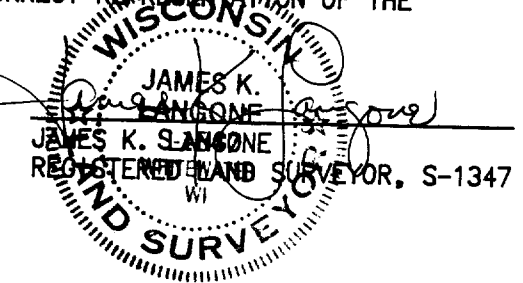

NOTES:

- -- Indicates SET 3/4" Iron Rod
- -- Indicates FD. 1" I.P. unless otherwise noted
- { } -- Indicates RECORDED Distance
- [] -- Indicates Previously Platted Distance

JAMES K. LANGONE LAND SURVEYS & CIVIL ENGINEERING			
N339 Co. Rd. "N" (Upper)		Whitewater, WI. 53190-2842	(414) 473-4119
SCALE	1" = 80'	APPROVED BY	DRAWN BY JKL
DATE	3/08/97		REVISED
CLIENT		DRAWING NUMBER	
ROMINE		97-106	

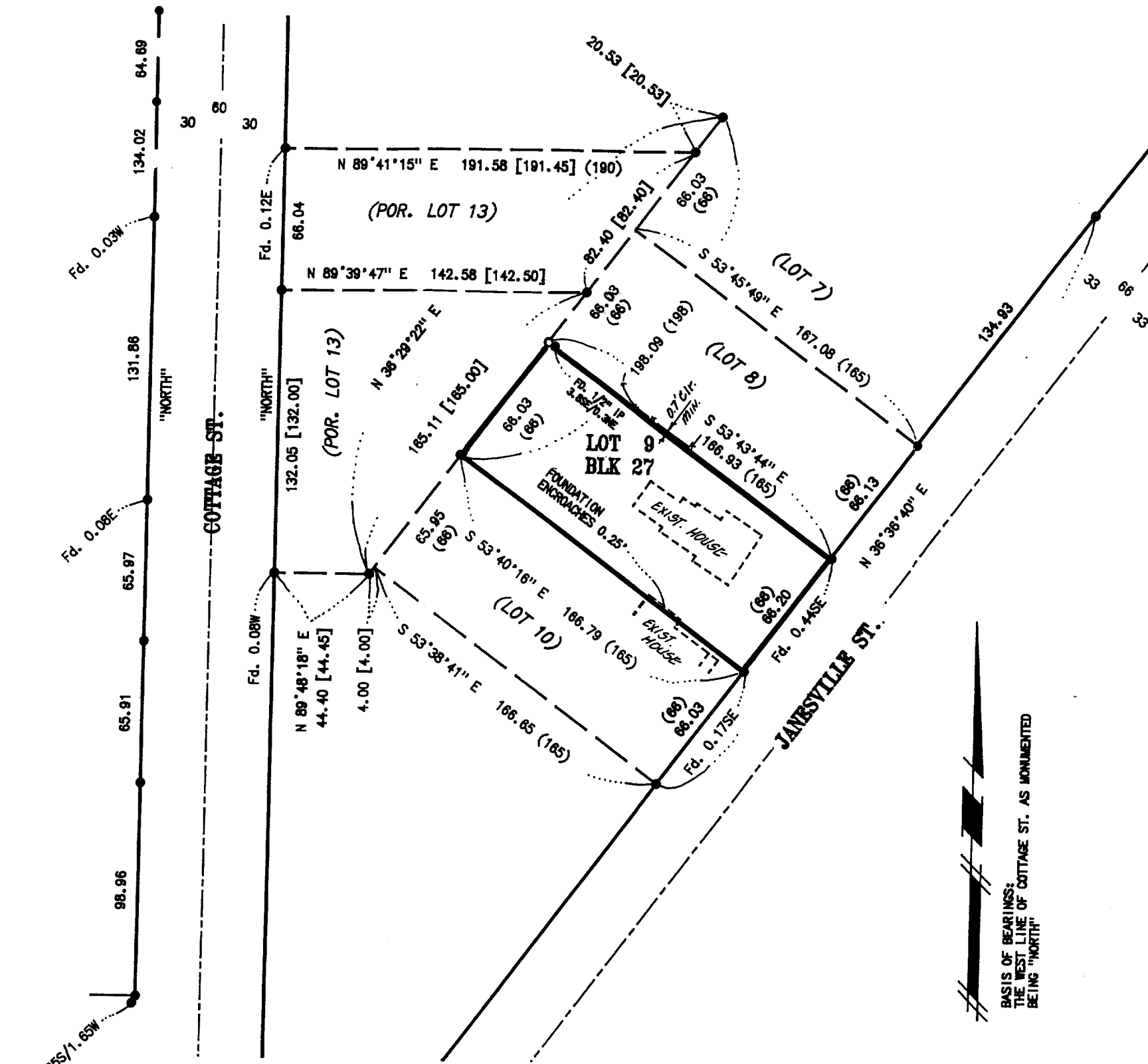

BASIS OF BEARINGS:
THE WEST LINE OF COTTAGE ST. AS MONUMENTED
BEING "NORTH"

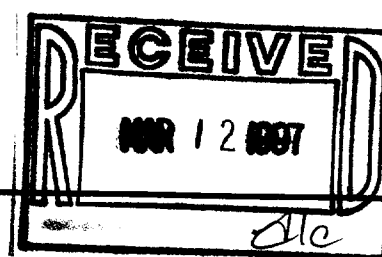
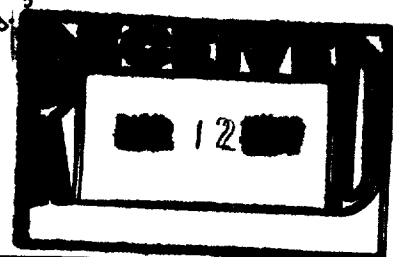
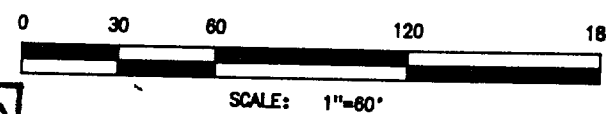

1 CL -87

010-596